

Art Bridges

LACMA 2

1. Artist: Pepe Coronado
Bailando con el Sol, 1996
Screenprint
Image: 22 × 15 in. (55.9 × 38.1 cm)
Framed: 33 3/4 × 25 3/4 × 1 1/2 in.
Los Angeles County Museum of Art, Art Museum Council Fund
CL.2022.1.44
AC1997.123.220



2. Artist: Dewey Tafoya
Los Tenis de Cuauhtémoc, 2018
screenprint
30 × 22 in. (76.2 × 55.9 cm)
Framed: 33 3/4 × 27 3/4 × 1 1/2 in.
Los Angeles County Museum of Art, Gift of Self Help Graphics & Art
CL.2022.1.46
M.2018.258.6



3. Artist: Dolores Guerrero-Cruz, American, born 1948
Phoenix, 1992
screenprint
Image: 16 1/2 × 22 1/2 in. (41.9 × 57.2 cm)
Framed: 25 3/4 × 31 3/4 × 1 1/2 in.
Los Angeles County Museum of Art, Art Museum Council Fund
CL.2022.1.47
AC1997.123.156



4. Artist: Diane Gamboa, American, born 1957
Altered State, 1999
Screenprint
Image: 18 × 26 1/2 in. (45.7 × 67.3 cm)
Framed: 26 1/2 in. × 34 in. × 2 in.
Los Angeles County Museum of Art, Art Museum Council Fund
CL.2022.1.66
M.2005.67.28



5. Artist: Carlos Almaraz, 1941 - 1989
City Bridge, 1989
Lift-ground aquatint
Image: 23 3/4 × 17 5/8 in. (60.3 × 44.8 cm)
Framed: 33 3/4 × 25 3/4 × 1 1/2 in.
Los Angeles County Museum of Art, Gift of Elsa Flores Almaraz and Maya Almaraz
CL.2022.1.68
M.91.370.24

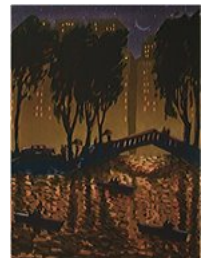

- 6.** Artist: Carlos Almaraz, 1941 - 1989
City Bridge AP 1, 1989
color proof aquatint
sheet: 23 3/4 × 17 1/2 in. (60.3 × 44.5 cm)
Framed: 33 3/4 × 25 3/4 × 1 1/2 in.
Los Angeles County Museum of Art, Anonymous gift, courtesy of Denenberg Fine Arts, Inc.
CL.2022.1.69
TR.18684.1



- 7.** Artist: Carlos Almaraz, 1941 - 1989
City Bridge AP 2, 1989
color proof aquatint
sheet: 23 3/4 × 17 1/2 in. (60.3 × 44.5 cm)
Framed: 33 3/4 × 25 3/4 × 1 1/2 in.
Los Angeles County Museum of Art, Anonymous gift, courtesy of Denenberg Fine Arts, Inc.
CL.2022.1.70
TR.18684.3



- 8.** Artist: Carlos Almaraz, 1941 - 1989
City Bridge AP 3, 1989
color proof aquatint
sheet: 23 3/4 × 17 1/2 in. (60.3 × 44.5 cm)
Framed: 33 3/4 × 25 3/4 × 1 1/2 in.
Los Angeles County Museum of Art, Anonymous gift, courtesy of Denenberg Fine Arts, Inc.
CL.2022.1.71
TR.18684.3



- 9.** Artist: Carlos Almaraz, 1941 - 1989
City Bridge AP 4, 1989
Color proof aquatint
sheet: 23 3/4 × 17 1/2 in. (60.3 × 44.5 cm)
Framed: 33 3/4 × 25 3/4 × 1 1/2 in.
Los Angeles County Museum of Art, Anonymous gift, courtesy of Denenberg Fine Arts, Inc.
CL.2022.1.72
TR.18684.4

